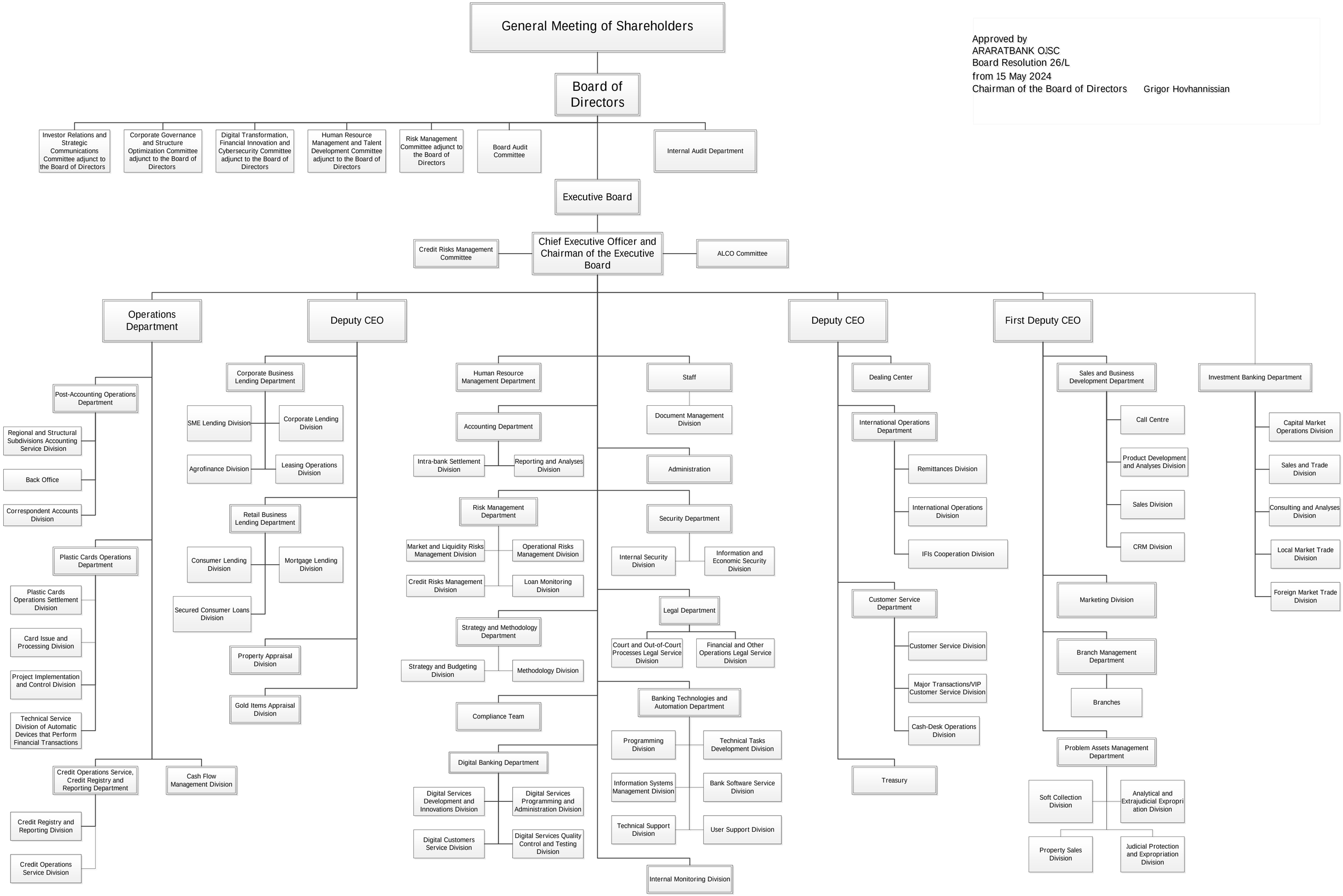Approved by
ARARATBANK OJSC
Board Resolution 26/L
from 15 May 2024
Chairman of the Board of Directors Grigor Hovhannissian